General Notes

PIN #643401249637	3,219,084 S.F.	73.90 ACRES
TOTAL GROSS AREA:	3,219,084 S.F.	73.90 ACRES

Boundary information is taken from Deed of Record.

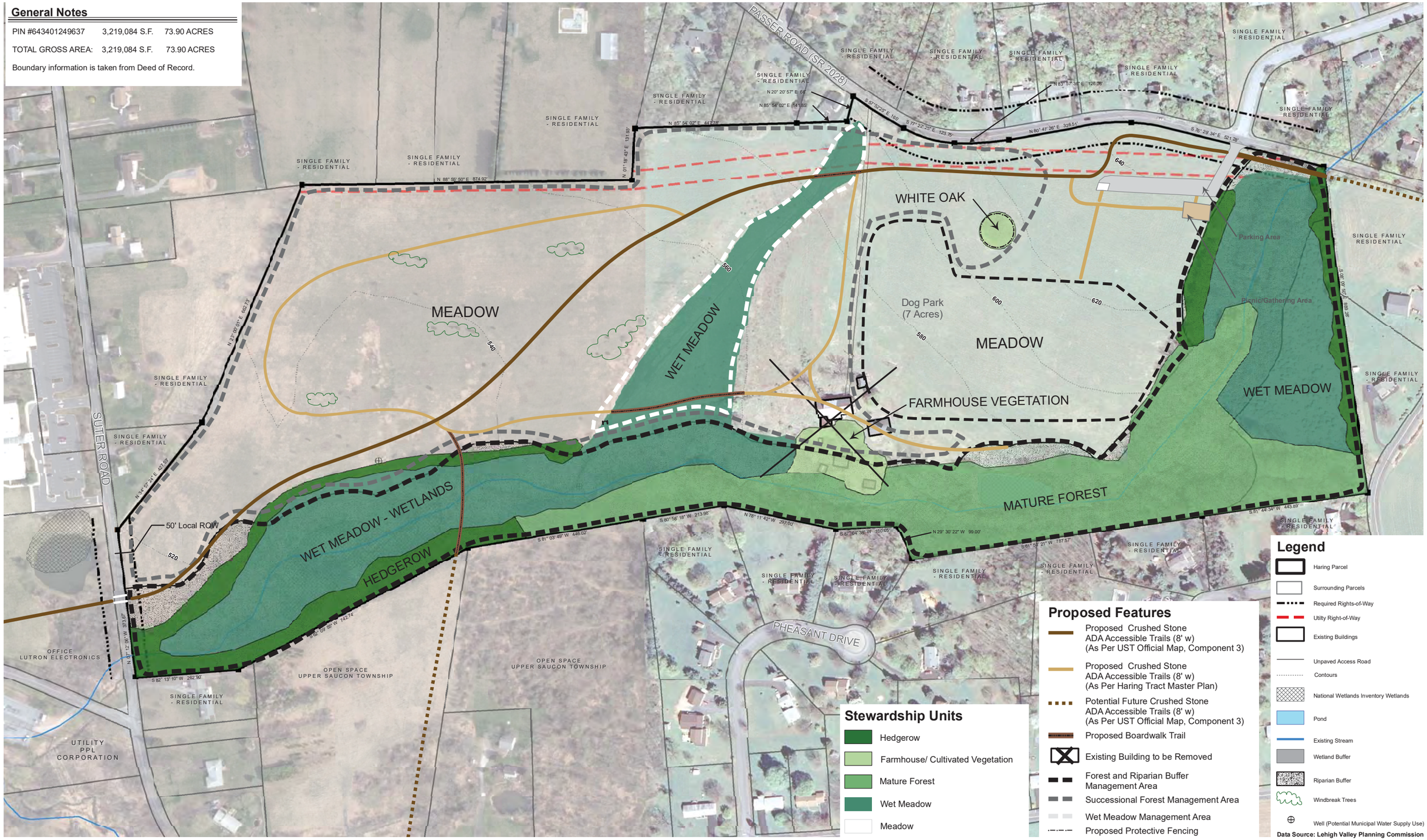

Boucher & James, Inc.
CONSULTING ENGINEERS
www.bjengineers.com

Date August 9, 2017 Project #166990

N

0 50 100 200 300 400 Feet

Owner/ Applicant:
Upper Saucon Townhship
5500 Camp Meeting Road
Center Valley, PA
18034

Seal:

Haring Tract Conservation Plan
Master Site Development Plan for Upper Saucon Township Sustainable Community Parks