

F12GLE50: Upper Saucon Twp. Community Park
R. Gleason field survey 6-14-2012

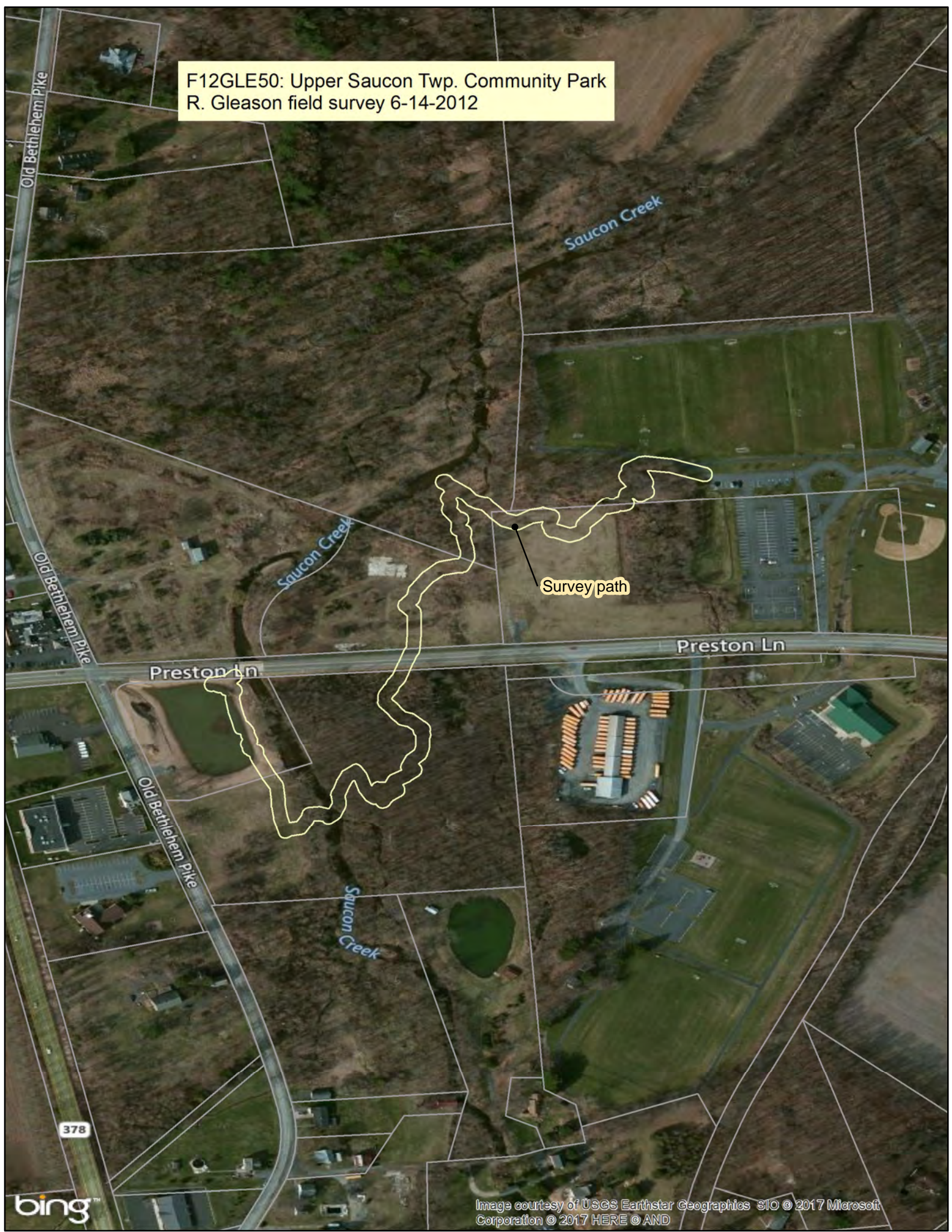

Survey Summary Report:

SURVEY DATE: 6/14/2012
SURVEYOR: Rocky Gleason

SOURCECODE: F12GLE50
NOTEBOOK # 10

SURVEYTYPE: COUNTY INVENTORY

DESCRIPTION: Scattered moist wooded areas and mowed meadows adjacent to active athletic park. Most of the Upper Saucon Twp owned property here is utilized as active park facilities. There is a nice bottomland hickory-dominated forest south of Preston Lane, with many larger shagbark hickories and decent tree regeneration. The understory shrub and herbaceous layers are weedy and introduced species should be controlled. The mowed grassy areas on the north side of Preston Lane had some indication of wetness, and could support good plant diversity if mowing occurred less frequently. Additional surveys could be conducted along Saucon Creek on adjacent private property, and land owned by DeSales University.

Location: Upper Saucon Township at Preston Lane

DIRECTIONS: Lehigh Valley CNHI survey site #xxx, Lehigh Co, Allentown East quad, Upper Saucon Twp Community Park

SCIENTIFIC NAME	COMMON NAME
<u>PLANTS</u>	
ACER NEGUNDO	BOX ELDER
ACER RUBRUM	RED MAPLE
ACER SACCHARUM	SUGAR MAPLE
CAREX CEPHALOPHORA	OVAL-LEAVED SEDGE
CAREX LURIDA	SHALLOW SEDGE
CAREX VULPINOIDEA	FOX SEDGE
CARYA OVATA	SHAGBARK HICKORY
FRAXINUS AMERICANA	WHITE ASH
IMPATIENS CAPENSIS	SPOTTED JEWEL-WEED
JUGLANS NIGRA	BLACK WALNUT
JUNCUS EFFUSUS	SOFT RUSH
PHALARIS ARUNDINACEA	REED CANARY GRASS
QUERCUS PALUSTRIS	PIN OAK
SALIX BEBBIANA	BEBB'S WILLOW
SCIRPUS ATROVIRENS	WOOLGRASS BULRUSH
TILIA AMERICANA	AMERICAN BASSWOOD
TYPHA LATIFOLIA	BROAD-LEAF CATTAIL
VERONICA COMOSA	WATER-SPEEDWELL
VIBURNUM PRUNIFOLIUM	BLACK-HAW
ACER PLATANOIDES	NORWAY MAPLE
RORIPPA NASTURTIUM-AQUATICUM	WATERCRESS
LYTHRUM SALICARIA	PURPLE LOOSESTRIFE
LYSIMACHIA NUMMULARIA	CREEPING JENNIE
ROSA MULTIFLORA	RAMBLER ROSE
LIGUSTRUM SP.	PRIVET